OT BIO elettronica

PRODUCTS CATALOGUE 2025



otbioelettronica.it

company profile





Company profile	**4**
Novecento+	**12**
accessories	14
electrodes	16
Sessantaquattro+	**20**
accessories	22
electrodes	26
Muovi	**32**
accessories	34
electrodes	36
Muovi+	**38**
accessories	40
electrodes	42
Due+	**46**
accessories	48
electrodes	50
Quattro+Lite	**52**
accessories	54
electrodes	55
Dynamometers	**56**
accessories	57

products

A successful

















OT Bioelettronica
was founded in Turin, Italy in 2007.
The company began research activity in
the field of electronics, before moving into
developing electromedical devices.
Since the beginning, the founders goal was and
is to share the "Made in Italy" know-how
with the international market and have always
published their developments and applications
in the most important scientific journals.

2 0 0 7

path

















The company strives on their attention to detail in their products.



sport medicine

OT Bioelettronica is a young, dynamic and innovative company, internationally recognized for its talent and capability to meet customer needs, developing prototypes and small series productions in the biomedical field and beyond.

A team that is not just a product provider, but has a research and development background, following the customer in every aspect of their project, providing reliable solutions in acquisition and monitoring of bioelectric signals.

The Italian style, identifiable in their products as well as their dedication and commitment to their clients is the reason why OT Bioelettronica has had huge success in the international market for many years.



rehabilitation centers

Solutions and innovative systems



Furthermore, thanks to a team composed of highly qualified professionals, with research experience, the company continues to grow and succeed.

Research, technology, and ambition are the strongest qualities of the company which allow the company to excel in multiple domains and sectors.



In the field of medicine, both research and development are essential. OT Bioelettronica strives to excel in both areas from feasibility studies to the development of new software, from electronics to product design. The development path of each device is entirely designed and produced in Italy.

OT Bioelettronica prides itself on their technological investments, selection of collaborators and high quality standards. The main goal is to produce reliable products, with state of the art technology.

Laboratory
for ideas







OTBIOLAB

OT Bioelettronica created a section dedicated to software development in order to provide customers with efficient tools for acquisition, analysis and processing of electromyography signals. OTBIOLAB has been created and developed in order to reach these aims and it has been realized thanks to a continuous and relevant collaboration with most renowned research centers.
The software team continues to update and enhance software to meet the needs of the market.

Worldwide
presence



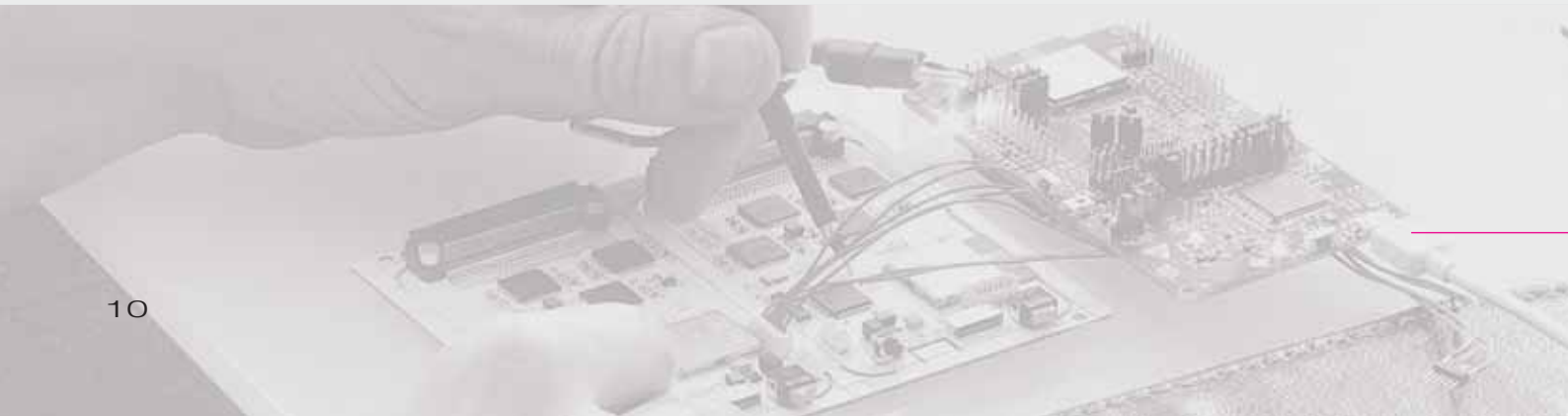




Europe
Japan
Middle East
China
Korea
Australia

novecento+

960 channel
desktop bioelectrical amplifier



Desk Equipment

Model

Novecento+

Digital Desktop Unit for 960 channel
bioelectrical inputs + 16 Auxiliary Inputs.

Webstore Code

OT0269

novecento+
accessories

Code
A1



Webstore Code
OT0044

Abrasive paste 160 g

Code
Bio64-HD



Webstore Code
OT0256

Digital probe for the amplification and A/D conversion of 64 bioelectrical inputs

Code
Bio96-HD



Webstore Code
OT0255

Digital probe for the amplification and A/D conversion of 96 bioelectrical inputs

Code
BridgeCable1



Webstore Code
OT0185

Auxiliary patient ground cable 20 cm

Code
GP1



Webstore Code
OT0047

Ground patient cable 150 cm

Code
HD15MM1604B Cover



Webstore Code
OT0320

Cover for HD15MM1604B Bracelet

Code
Self-adhesive gauze 1



Webstore Code
OT0318

Self-adhesive gauze with 7,5 cm thickness

Code
Self-adhesive gauze 2



Webstore Code
OT0319

Self-adhesive gauze with 10 cm thickness





Code	Code	Code	Code
BridgeCable2	**CC1**	**CG1**	**CPAT1**
			
Webstore Code	**Webstore Code**	**Webstore Code**	**Webstore Code**
OT0186	**OT0043**	**OT0124**	**OT0079**
Auxiliary patient ground cable 50 cm	Conductive cream 250 g	Conductive gel 250 g	Ground patient cable 50 cm



novecento+ electrodes

Code
EEG-Cap64



Webstore Code
OT0114

64 ch Cap for Electroencephalography for Novecento+

Code
FOA02MM5853



Webstore Code
OT0317

Adhesive foam,
2 mm i.e.d.
(58 rows - 53 columns)
(6 pcs)

Code
FOA04MM8461



Webstore Code
OT0220

Adhesive sheet,
4 mm i.e.d.
(84 rows - 61 columns)

Code
FOA08MM1106



Webstore Code
OT0285

Adhesive foam for HD08MM1106
(10 pcs)

Code
FOA10MM3425

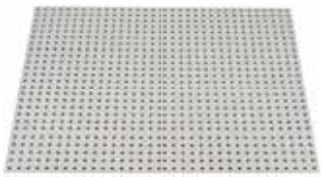

Webstore Code
OT0217

Adhesive sheet,
10 mm i.e.d.
(34 rows - 25 columns)

Code
FOA20MM1712



Webstore Code
OT0221

Adhesive sheet,
20 mm i.e.d
(17 rows - 12 columns)

Code
HD02MM0808



Webstore Code
OT0304

Semi-disposable
adhesive matrix,
64 electrodes,
2 mm i.e.d.
(8 rows - 8 columns)

Code
HD02MM1305



Webstore Code
OT0309

Semi-disposable
adhesive matrix,
64 electrodes,
2 mm i.e.d.
(13 rows - 5 columns)



BIO elettronica



Code	Code	Code	Code
FOA08MM1305	**FOA08MM4231**	**FOA10MM0804**	**FOA10MM0808**
	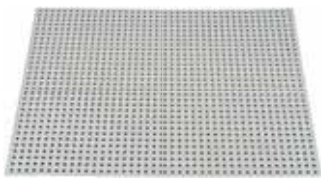		
Webstore Code	**Webstore Code**	**Webstore Code**	**Webstore Code**
OT0213	**OT0218**	**OT0215**	**OT0212**
Adhesive foam for GR08MM1305 & HD08MM1305, (10 pcs)	Adhesive sheet, 8 mm i.e.d. (42 rows - 31 columns)	Adhesive foam for GR10MM0804 & HD10MM0804, (10 pcs)	Adhesive foam for GR10MM0808 & HD10MM0808, (10 pcs)

Code	Code	Code	Code
HD04MM0808	**HD04MM1305**	**HD04MM1606**	**HD08MM1106**
			
Webstore Code	**Webstore Code**	**Webstore Code**	**Webstore Code**
OT0305	**OT0171**	**OT0307**	**OT0282**
Semi-disposable adhesive matrix, 64 electrodes, 4 mm i.e.d. (8 rows - 8 columns)	Semi-disposable adhesive matrix, 64 electrodes, 4 mm i.e.d. (13 rows - 5 columns)	Semi-disposable adhesive matrix, 96 electrodes, 4 mm i.e.d. (16 rows - 6 columns)	Semi-disposable adhesive matrix, 64 electrodes, 8 mm i.e.d. (11 rows - 6 columns)



novecento+
electrodes

Code	Code	Code	Code
HD08MM1305	**HD08MM1606**	**HD10MM0808**	**HD15MM1604B**
			
Webstore Code	**Webstore Code**	**Webstore Code**	**Webstore Code**
OT0170	**OT0281**	**OT0169**	**OT0301**
Semi-disposable adhesive matrix, 64 electrodes, 8 mm i.e.d. (13 rows - 5 columns)	Semi-disposable adhesive matrix, 96 electrodes, 8 mm i.e.d. (16 rows - 6 columns)	Semi-disposable adhesive matrix, 64 electrodes, 10 mm i.e.d. (8 rows - 8 columns)	Dry bracelet, 64 electrodes, 15 mm i.e.d. (16 rows - 4 columns)



BIO elettronica



Code	Code	Code
T3545	**WS1.1**	**WS2.1**
		
Webstore Code	**Webstore Code**	**Webstore Code**
OT0061	**OT0222**	**OT0223**
Ground reference adhesive electrode with snap-on connector (4pcs)	Wrist strap with male clip connector	Ankle strap with male clip connector



sessantaquattro +

64 channels HDsEMG
wireless system



Portable Equipment

Model

Sessantaquattro+

64ch EMG/EEG amplifier with IMU and Wi-Fi communication.

Webstore Code

OT0225

sessantaquattro+
accessories

Code	Code	Code	Code
A1	**AD1x64SP**	**AD2x32SP**	**AD4x8SP**
			
Webstore Code	**Webstore Code**	**Webstore Code**	**Webstore Code**
OT0044	**OT0226**	**OT0228**	**OT0249**
Abrasive paste 160 g	64 ch adapter for Sessantaquattro+	32 ch dual adapter for Sessantaquattro+	8 ch bipolar quad adapter for Sessantaquattro+

Code	Code	Code	Code
C-2S	**CC1**	**CG1**	**CPAT1**
			
Webstore Code	**Webstore Code**	**Webstore Code**	**Webstore Code**
OT0104	**OT0043**	**OT0124**	**OT0079**
Concentric to snap-on adapter	Conductive cream 250 g	Conductive gel 250 g	Ground patient cable 50 cm





Code	Code	Code	Code
AD8x1SP	**ADx2SP**	**ADx5**	**ADx8SP**
	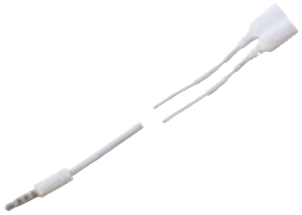		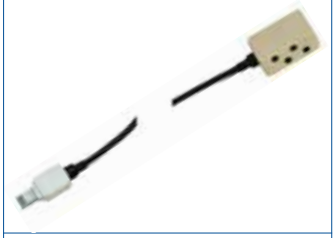
Webstore Code	**Webstore Code**	**Webstore Code**	**Webstore Code**
OT0229	**OT0230**	**OT0101**	**OT0248**
8 ch bipolar adapter for Sessantaquattro+	2 ch bipolar splitter from jack to concentric connectors for AD8x1SP	Adapter concentric connector to Jack for AD8x2JD and AD4x8SP	8 ch bipolar adapter with Jack Connector for AD4x8SP

Code	Code	Code	Code
CUSB01SP	**HD15MM1604B Cover**	**HD20MM1602B Cover**	**ISO-AUXSP**
			
Webstore Code	**Webstore Code**	**Webstore Code**	**Webstore Code**
OT0227	**OT0320**	**OT0321**	**OT0246**
Power supply adapter for Sessantaquattro+	Cover for HD15MM1604B Bracelet	Cover for HD20MM1602B Bracelet	2 isolated AUX channels adapter for Sessantaquattro+



sessantaquattro +
accessories

Code	Code	Code	Code
Self-adhesive gauze 1	**Self-adhesive gauze 2**	**SyncMini**	**SyncStation**
			
Webstore Code	**Webstore Code**	**Webstore Code**	**Webstore Code**
OT0318	**OT0319**	**OT0274**	**OT0139**
Self-adhesive gauze with 7,5 cm thickness	Self-adhesive gauze with 10 cm thickness	Synchronization system	Sync base + 4 auxiliary inputs




cusb01sp



sessantaquattro+ electrodes

Code
CDE-C



Webstore Code
OT0042

Bipolar electrode 24 mm
with concentric connector
(5 pcs)

Code
CDE-S

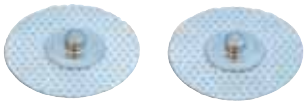

Webstore Code
OT0118

Bipolar electrode 24 mm
with snap on connector
(25 pcs)

Code
DAM05MM1601



Webstore Code
OT0251

Dry electrode array,
16 electrodes, 5 mm i.e.d.
(32 ch connector)

Code
DAP05MM1501



Webstore Code
OT0250

Dry electrode array,
15 electrodes, 5 mm i.e.d.
(64 ch connector)

Code
FOA04MM8461



Webstore Code
OT0220

Adhesive sheet,
4 mm i.e.d.
(84 rows - 61 columns)

Code
FOA05MM6749



Webstore Code
OT0219

Adhesive sheet,
5 mm i.e.d
(67 rows - 49 columns)

Code
FOA08MM1106



Webstore Code
OT0285

Adhesive foam for
HD08MM1106
(10 pcs)

Code
FOA08MM1305



Webstore Code
OT0213

Adhesive foam for
GR08MM1305 &
HD08MM1305
(10 pcs)



BIO elettronica



Code
EEG-Cap20SP



Webstore Code
OT0242

20 ch Cap for Electroencephalography for Sessantaquattro+

Code
EEG-Cap64SP



Webstore Code
OT0239

64 ch Cap for Electroencephalography for Sessantaquattro+

Code
FOA02MM5853



Webstore Code
OT0317

Adhesive foam,
2 mm i.e.d.
(58 rows - 53 columns)
(6 pcs)

Code
FOA04MM1305



Webstore Code
OT0214

Adhesive foam for GR04MM1305 & HD04MM1305
(10 pcs)

Code
FOA08MM4231

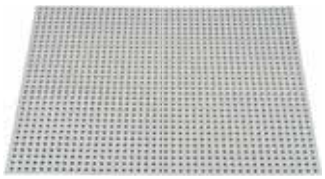

Webstore Code
OT0218

Adhesive sheet,
8 mm i.e.d.
(42 rows - 31 columns)

Code
FOA10MM0804



Webstore Code
OT0215

Adhesive foam for GR10MM0804 & HD10MM0804
(10 pcs)

Code
FOA10MM0808



Webstore Code
OT0212

Adhesive foam for GR10MM0808 & HD10MM0808
(10 pcs)

Code
FOA10MM3425

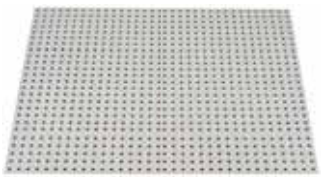

Webstore Code
OT0217

Adhesive sheet,
10 mm i.e.d.
(34 rows - 25 columns)



sessantaquattro + electrodes

Code
FOA20MM1602



Webstore Code
OT0216

Adhesive foam for
HD20MM1602
(10 pcs)

Code
FOA20MM1712



Webstore Code
OT0221

Adhesive sheet,
20 mm i.e.d
(17 rows - 12 columns)

Code
HD02MM0808



Webstore Code
OT0304

Semi-disposable
adhesive matrix,
64 electrodes,
2 mm i.e.d.
(8 rows - 8 columns)

Code
HD02MM1305



Webstore Code
OT0309

Semi-disposable
adhesive matrix,
64 electrodes,
2 mm i.e.d.
(13 rows - 5 columns)

Code
HD08MM1106



Webstore Code
OT0282

Semi-disposable
adhesive matrix,
64 electrodes,
8 mm i.e.d.
(11 rows - 6 columns)

Code
HD08MM1305



Webstore Code
OT0170

Semi-disposable
adhesive matrix,
64 electrodes,
8 mm i.e.d.
(13 rows - 5 columns)

Code
HD10MM0804



Webstore Code
OT0168

Semi-disposable
adhesive matrix,
32 electrodes,
10 mm i.e.d.
(8 rows - 4 columns)

Code
HD10MM0808



Webstore Code
OT0169

Semi-disposable
adhesive matrix,
64 electrodes,
10 mm i.e.d.
(8 rows - 8 columns)



BIO elettronica



Code
HD04MM0808



Webstore Code
OT0305

Semi-disposable
adhesive matrix,
64 electrodes,
4 mm i.e.d.
(8 rows - 8 columns)

Code
HD04MM1305



Webstore Code
OT0171

Semi-disposable
adhesive matrix,
64 electrodes,
4 mm i.e.d.
(13 rows - 5 columns)

Code
HD05MM0804



Webstore Code
OT0289

Semi-disposable
adhesive matrix,
32 electrodes, 5 mm i.e.d.
(8 rows - 4 columns)

Code
HD05MM3201



Webstore Code
OT0270

Semi-disposable
adhesive matrix,
32 electrodes,
5 mm i.e.d.
(32 rows - 1 columns)

Code
HD10MM1103



Webstore Code
OT0276

Semi-disposable
adhesive matrix,
32 electrodes,
10 mm i.e.d.
(11 rows - 3 columns)

Code
HD15MM1604B



Webstore Code
OT0301

Dry bracelet,
64 electrodes,
15 mm i.e.d.
(16 rows - 4 columns)

Code
HD20MM1602



Webstore Code
OT0172

Semi-disposable
adhesive matrix,
32 electrodes,
20 mm i.e.d.
(16 rows - 2 columns)

Code
HD20MM1602B



Webstore Code
OT0288

Dry bracelet,
32 electrodes,
20 mm i.e.d.
(16 rows - 2 columns)



sessantaquattro+
electrodes

Code	Code	Code
T3545	**WS1.1**	**WS2.1**
		
Webstore Code	**Webstore Code**	**Webstore Code**
OT0061	**OT0222**	**OT0223**
Ground reference adhesive electrode with snap-on connector (4 pcs)	Wrist strap with male clip connector	Ankle strap with male clip connector







muovi

HD-sEMG device up to
4 Wi-Fi probes x 32ch



Portable Equipment

Model

MuoviPro 32

1x 32ch EMG/EEG probe with IMU and WiFi communication + SyncStation.

Webstore Code

OT0130A

Model

MuoviPro 64

2x 32ch EMG/EEG probe with IMU and WiFi communication + SyncStation.

Webstore Code

OT0130B

Model

MuoviPro 96

3x 32ch EMG/EEG probe with IMU and WiFi communication + SyncStation.

Webstore Code

OT0130C

Model

MuoviPro 128

4x 32ch EMG/EEG probe with IMU and WiFi communication + SyncStation.

Webstore Code

OT0130D

Model

MuoviLite

32ch EMG/EEG probe with IMU and WiFi communication + Single probe charger MuoviSC

Webstore Code

OT0190



Code	Code	Code	Code
CPAT1	**HD20MM1602B Cover**	**Muovi**	**MuoviSC**
			
Webstore Code	**Webstore Code**	**Webstore Code**	**Webstore Code**
OT0079	**OT0321**	**OT0138**	**OT0189**
Ground patient cable 50 cm	Cover for HD20MM1602B Bracelet	32 ch EMG/EEG probe with IMU and WiFi communication	Charger system for Muovi single probe



muovi
accessories

Code	Code	Code
Self-adhesive gauze 1	**Self-adhesive gauze 2**	**SyncStation**
		
Webstore Code	**Webstore Code**	**Webstore Code**
OT0318	**OT0319**	**OT0139**
Self-adhesive gauze with 7,5 cm thickness	Self-adhesive gauze with 10 cm thickness	Charger and Sync base for MuoviPro system + 4 auxiliary inputs



muovi
electrodes

Code
DAM05MM1601



Webstore Code
OT0251

Dry electrode array,
16 electrodes, 5 mm i.e.d.
(32 ch connector)

Code
EEG-Cap20MV



Webstore Code
OT0235

20 ch Cap for
Electroencephalography
for Muovi

Code
FOA05MM6749



Webstore Code
OT0219

Adhesive sheet,
5 mm i.e.d
(67 rows - 49 columns)

Code
FOA08MM4231

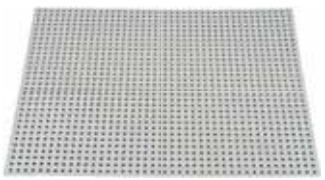

Webstore Code
OT0218

Adhesive sheet,
8 mm i.e.d.
(42 rows - 31 columns)

Code
HD05MM3201



Webstore Code
OT0270

Semi-disposable
adhesive matrix,
32 electrodes,
5 mm i.e.d.
(32 rows - 1 columns)

Code
HD10MM0804



Webstore Code
OT0168

Semi-disposable
adhesive matrix,
32 electrodes,
10 mm i.e.d.
(8 rows - 4 columns)

Code
HD10MM1103



Webstore Code
OT0276

Semi-disposable
adhesive matrix,
32 electrodes,
10 mm i.e.d.
(11 rows - 3 columns)

Code
HD20MM1602



Webstore Code
OT0172

Semi-disposable
adhesive matrix,
32 electrodes,
20 mm i.e.d.
(16 rows - 2 columns)



BIO elettronica

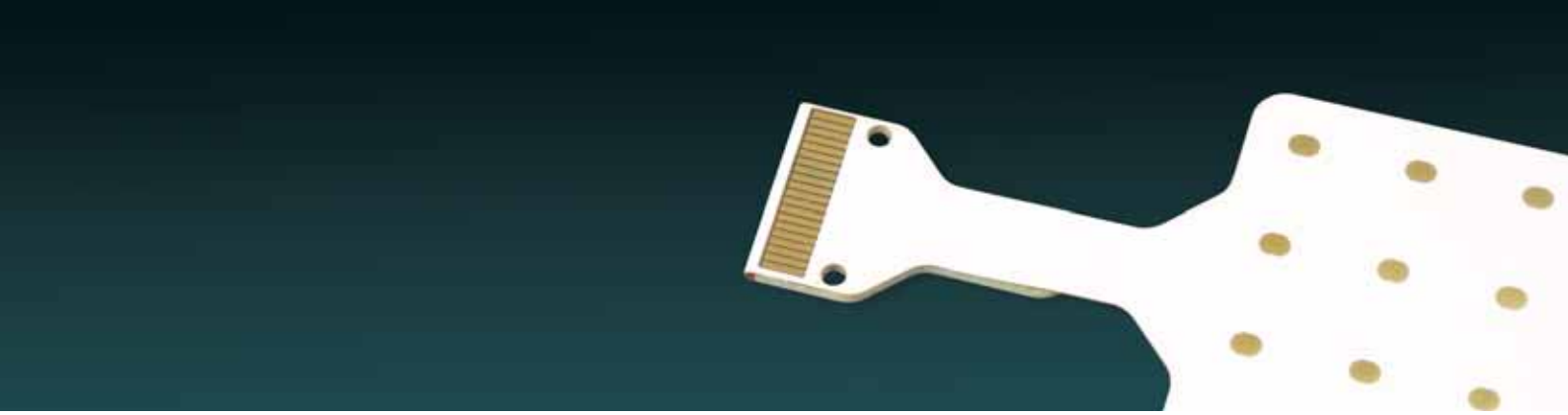

Code
FOA10MM0804



Webstore Code
OT0215

Adhesive foam for GR10MM0804 & HD10MM0804 (10 pcs)

Code
FOA10MM3425

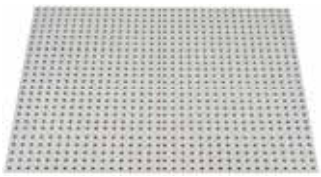

Webstore Code
OT0217

Adhesive sheet, 10 mm i.e.d. (34 rows - 25 columns)

Code
FOA20MM1602



Webstore Code
OT0216

Adhesive foam for HD20MM1602 (10 pcs)

Code
HD05MM0804



Webstore Code
OT0289

Semi-disposable adhesive matrix, 32 electrodes, 5 mm i.e.d. (8 rows - 4 columns)

Code
HD20MM1602B



Webstore Code
OT0288

Dry bracelet, 32 electrodes, 20 mm i.e.d. (16 rows - 2 columns)

Code
T3545



Webstore Code
OT0061

Ground reference adhesive electrode with snap-on connector (4 pcs)

Code
WS1.1



Webstore Code
OT0222

Wrist strap with male clip connector

Code
WS2.1



Webstore Code
OT0223

Ankle strap with male clip connector



MUOVI+

HD-sEMG device up to
2 Wi-Fi probes x 64ch



Portable Equipment

Model

Muovi+Pro 64

1x 64ch EMG/EEG probe with IMU and WiFi communication + SyncStation+.

Webstore Code

OT0191

Model

Muovi+Pro 128

2x 64ch EMG/EEG probe with IMU and WiFi communication + SyncStation+.

Webstore Code

OT0154

Model

Muovi+Lite

64ch EMG/EEG probe with IMU and WiFi communication + Single probe charger Muovi+SC

Webstore Code

OT0153



Code	Code	Code	Code
CPAT1	**HD15MM1604B Cover**	**Muovi+**	**Muovi+SC**
			
Webstore Code	**Webstore Code**	**Webstore Code**	**Webstore Code**
OT0079	**OT0320**	**OT0158**	**OT0162**
Ground patient cable 50 cm	Cover for HD15MM1604B Bracelet	64 ch EMG/EEG probe with IMU and WiFi communication	Charger system for Muovi+ single probe



muovi+
accessories

Code	Code	Code
Self-adhesive gauze 1	**Self-adhesive gauze 2**	**SyncStation+**
		
Webstore Code	**Webstore Code**	**Webstore Code**
OT0318	**OT0319**	**OT0160**
Self-adhesive gauze with 7,5 cm thickness	Self-adhesive gauze with 10 cm thickness	Charger and Sync base for Muovi+Pro system + 4 auxiliary inputs



muovi+ electrodes

Code
DAP05MM1501



Webstore Code
OT0250

Dry electrode array,
15 electrodes, 5 mm i.e.d.
(64 ch connector)

Code
EEG-Cap64MP



Webstore Code
OT0243

64 ch Cap for
Electroencephalography
for Muovi+

Code
FOA02MM5853



Webstore Code
OT0317

Adhesive foam,
2 mm i.e.d.
(58 rows - 53 columns)
(6 pcs)

Code
FOA04MM8461



Webstore Code
OT0220

Adhesive sheet,
4 mm i.e.d.
(84 rows - 61 columns)

Code
HD02MM1305



Webstore Code
OT0309

Semi-disposable
adhesive matrix,
64 electrodes,
2 mm i.e.d.
(13 rows - 5 columns)

Code
HD04MM0808



Webstore Code
OT0305

Semi-disposable
adhesive matrix,
64 electrodes,
4 mm i.e.d.
(8 rows - 8 columns)

Code
HD04MM1305



Webstore Code
OT0171

Semi-disposable
adhesive matrix,
64 electrodes,
4 mm i.e.d.
(13 rows - 5 columns)

Code
HD08MM1106



Webstore Code
OT0282

Semi-disposable
adhesive matrix,
64 electrodes,
8 mm i.e.d.
(11 rows - 6 columns)



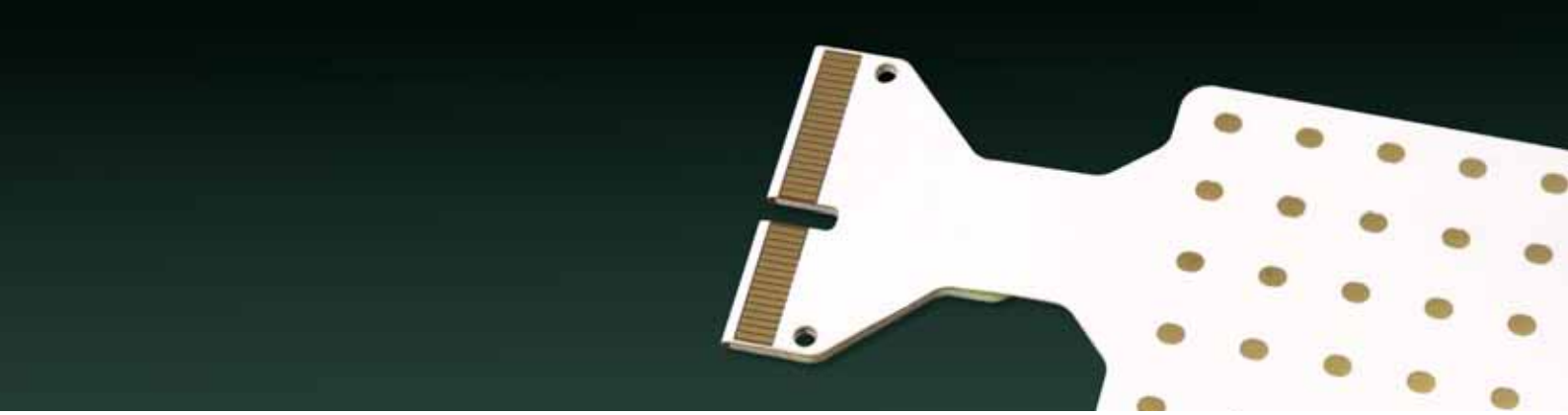

Code
FOA08MM1106



Webstore Code
OT0285

Adhesive foam for
HD08MM1106
(10 pcs)

Code
FOA08MM4231

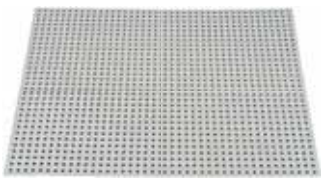

Webstore Code
OT0218

Adhesive sheet,
8 mm i.e.d.
(42 rows - 31 columns)

Code
FOA10MM3425

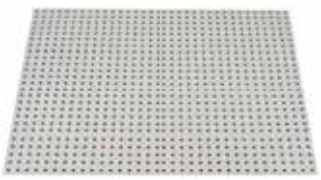

Webstore Code
OT0217

Adhesive sheet,
10 mm i.e.d.
(34 rows - 25 columns)

Code
HD02MM0808



Webstore Code
OT0304

Semi-disposable
adhesive matrix,
64 electrodes,
2 mm i.e.d.
(8 rows - 8 columns)

Code
HD08MM1305



Webstore Code
OT0170

Semi-disposable
adhesive matrix,
64 electrodes,
8 mm i.e.d.
(13 rows - 5 columns)

Code
HD10MM0808



Webstore Code
OT0169

Semi-disposable
adhesive matrix,
64 electrodes,
10 mm i.e.d.
(8 rows - 8 columns)

Code
HD15MM1604B



Webstore Code
OT0301

Dry bracelet,
64 electrodes,
15 mm i.e.d.
(16 rows - 4 columns)

Code
T3545



Webstore Code
OT0061

Ground reference
adhesive electrode with
snap-on connector
(4 pcs)



muovi+ electrodes

Code	Code
WS1.1	**WS2.1**
	
Webstore Code	**Webstore Code**
OT0222	**OT0223**
Wrist strap with male clip connector	Ankle strap with male clip connector



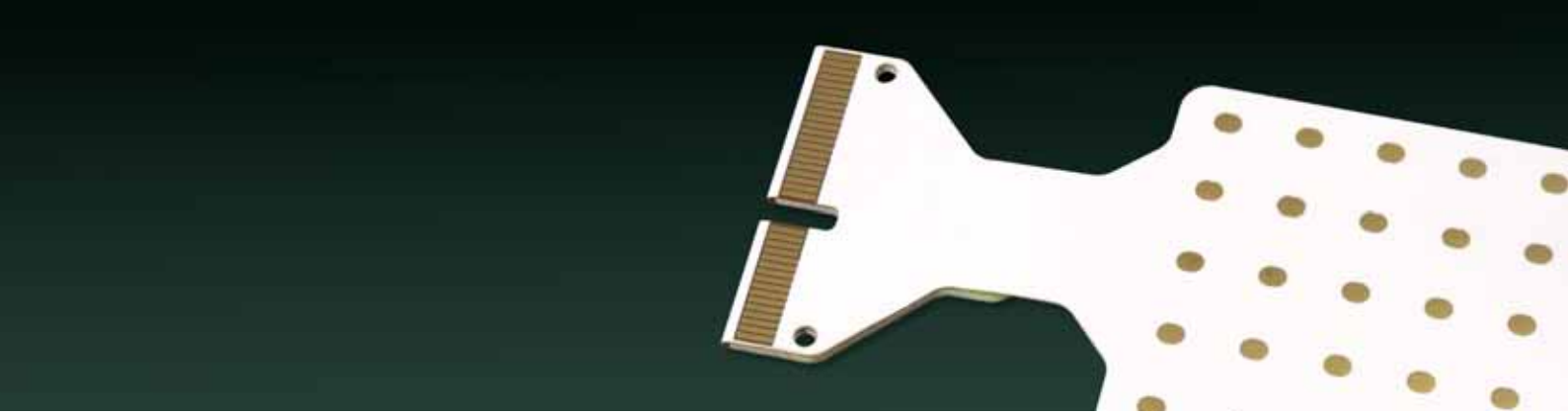



due+

dynamic EMG
from 2 to 16 channels



Portable Equipment

Model
Due+Pro 2

1x 2ch EMG probe with IMU and WiFi communication + SyncStationBipolar.

Webstore Code
OT0262

Model
Due+Pro 4

2x 2ch EMG probe with IMU and WiFi communication + SyncStationBipolar.

Webstore Code
OT0263

Model
Due+Pro 6

3x 2ch EMG probe with IMU and WiFi communication + SyncStationBipolar.

Webstore Code
OT0264

Model
Due+Pro 8

4x 2ch EMG probe with IMU and WiFi communication + SyncStationBipolar.

Webstore Code
OT0265

Model
Due+Pro 16

8x 2ch EMG probe with IMU and WiFi communication + SyncStationBipolar+.

Webstore Code
OT0260

Model
Due+Lite

2ch EMG probe with IMU and WiFi communication + Single probe Charger BipolarSC.

Webstore Code
OT0157



Code	Code	Code	Code
BipolarSC	**C-2S**	**Due+**	**EC-C50**
			
Webstore Code	**Webstore Code**	**Webstore Code**	**Webstore Code**
OT0163	**OT0104**	**OT0159**	**OT0147**
Charger system for Due+ & Quattro+ probes	Concentric to snap-on adapter	2 ch EMG probe with IMU and WiFi communication	Extension cable for electrodes with concentric connector



due+
accessories

Code	Code
SyncStationBipolar	**SyncStationBipolar+**
	
Webstore Code	**Webstore Code**
OT0266	**OT0261**
Charger and Sync base for Due+Pro 8 system + 4 auxiliary inputs	Charger and Sync base for Due+Pro 16 system + 4 auxiliary inputs



due+ electrodes

Code	Code	Code	Code
CDE-C	**CDE-S**	**T3545**	**WS1.1**
	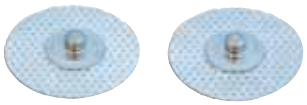		
Webstore Code	**Webstore Code**	**Webstore Code**	**Webstore Code**
OT0042	**OT0118**	**OT0061**	**OT0222**
Bipolar electrode 24 mm with concentric connector (5 pcs)	Bipolar electrode 24 mm with snap on connector (25 pcs)	Ground reference adhesive electrode with snap-on connector (4 pcs)	Wrist strap with male clip connector



BIO elettronica

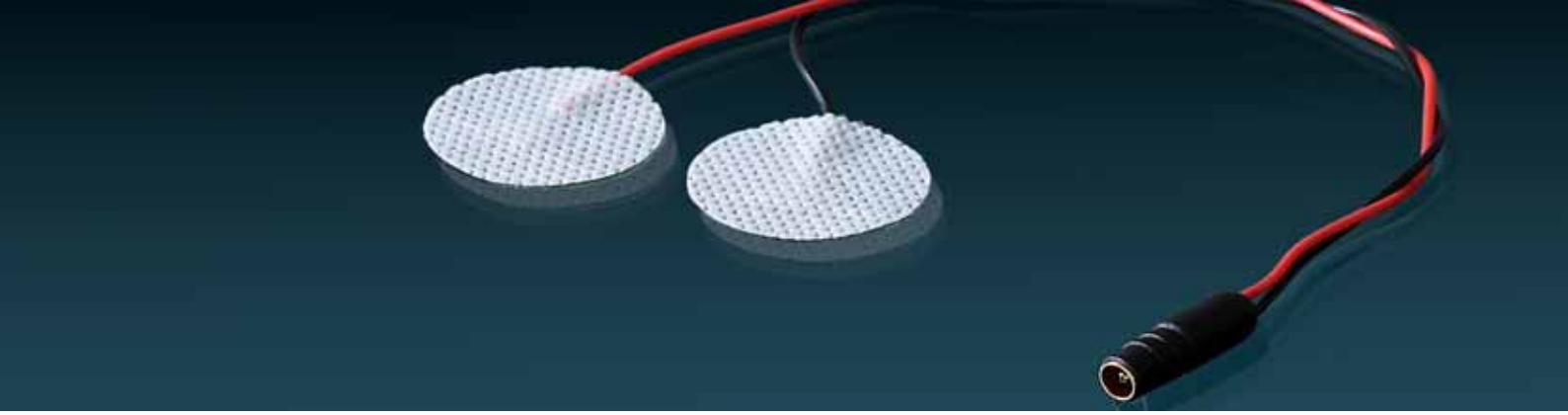

Code

WS2.1



Webstore Code

OT0223

Ankle strap with male clip connector



quattro+ lite

dynamic EMG
with 4 bipolar channels



Model

Quattro+Lite

4ch EMG probe with IMU and WiFi communication + Single probe Charger BipolarSC.

Webstore Code

OT0279



accessories

Code
ADx2SP

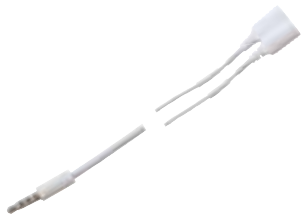

Webstore Code
OT0230

2 ch bipolar splitter from jack to concentric connectors for AD8x1SP

Code
BipolarSC



Webstore Code
OT0163

Charger system for Due+ & Quattro+ probes

Code
C-2S



Webstore Code
OT0104

Concentric to snap-on adapter

Code
EC-C50



Webstore Code
OT0147

Extension cable for electrodes with concentric connector

Code
Quattro+



Webstore Code
OT0275

4 ch EMG probe with IMU and WiFi communication

Code
SyncStationBipolar



Webstore Code
OT0266

Charger and Sync base for Due+Pro 8 system + 4 auxiliary inputs



quattro+lite electrodes

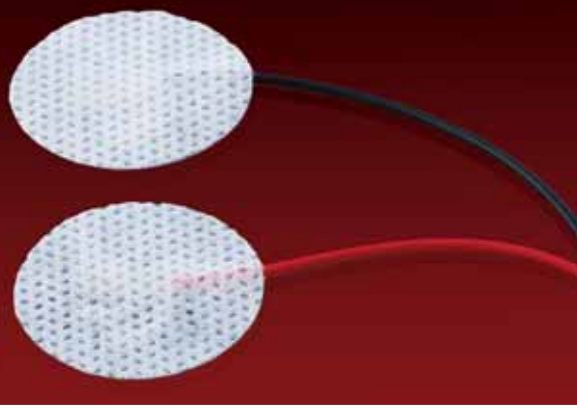

Code
CDE-C



Webstore Code
OT0042

Bipolar electrode 24 mm with concentric connector (5 pcs)

Code
CDE-S



Webstore Code
OT0118

Bipolar electrode 24 mm with snap on connector (25 pcs)

Code
T3545



Webstore Code
OT0061

Ground reference adhesive electrode with snap-on connector (4 pcs)

Code
WS1.1



Webstore Code
OT0222

Wrist strap with male clip connector

Code
WS2.1



Webstore Code
OT0223

Ankle strap with male clip connector



dynamometers

custom dynamometers



Code
COR1



Webstore Code
OT0049

Dynamometer chair

Code
COR2



Webstore Code
OT0129

Dynamometer ball

Code
DinamometroGC



Webstore Code
OT0240

Elbow and ankle dynamometer

accessories

Code
COR1Strap



Webstore Code
OT0176

Strap for COR1 dynamometer

Code
DinamometroGCStrap



Webstore Code
OT0241

Strap for DinamometroGC

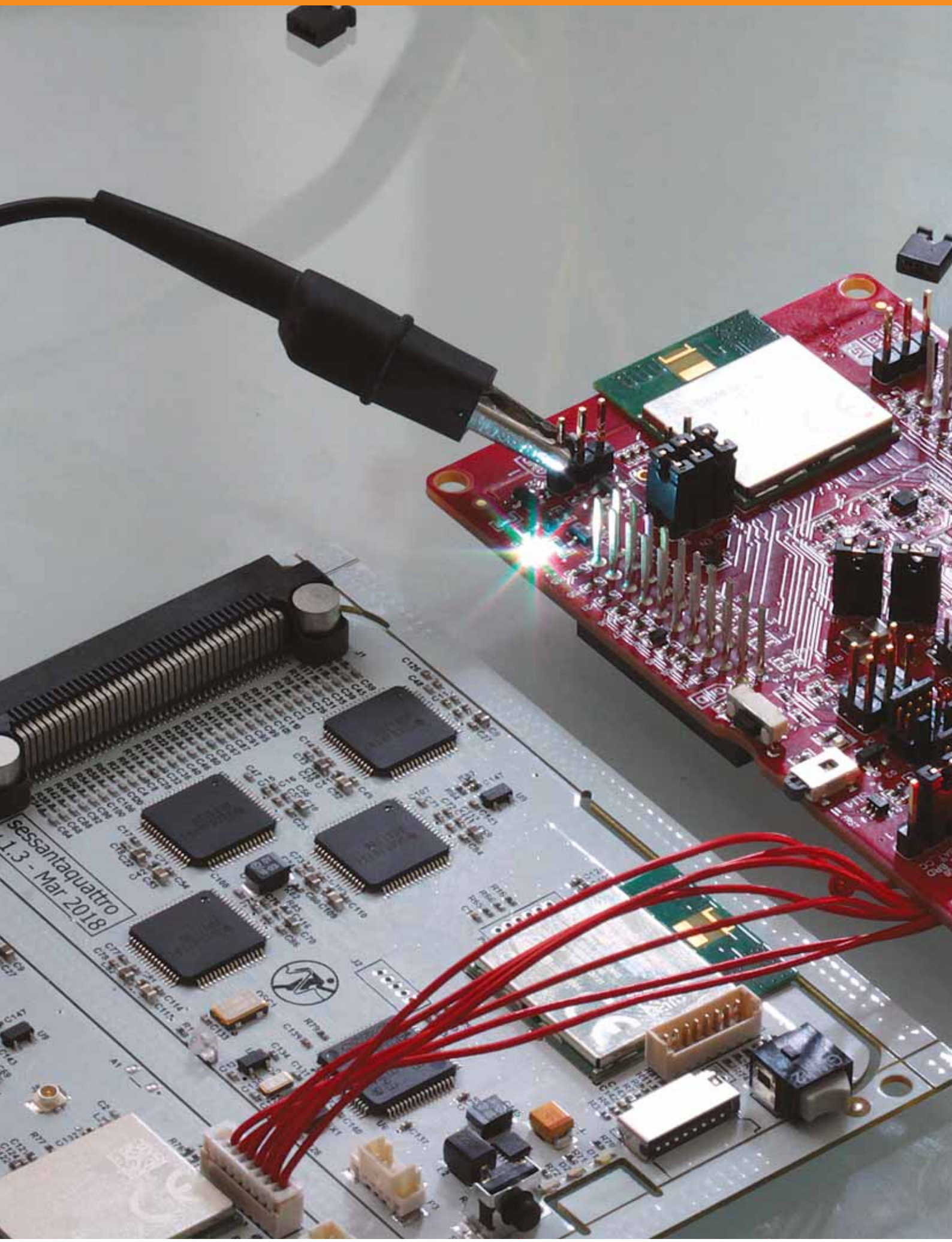
sessantaquattro
1.3 - Mar 2018

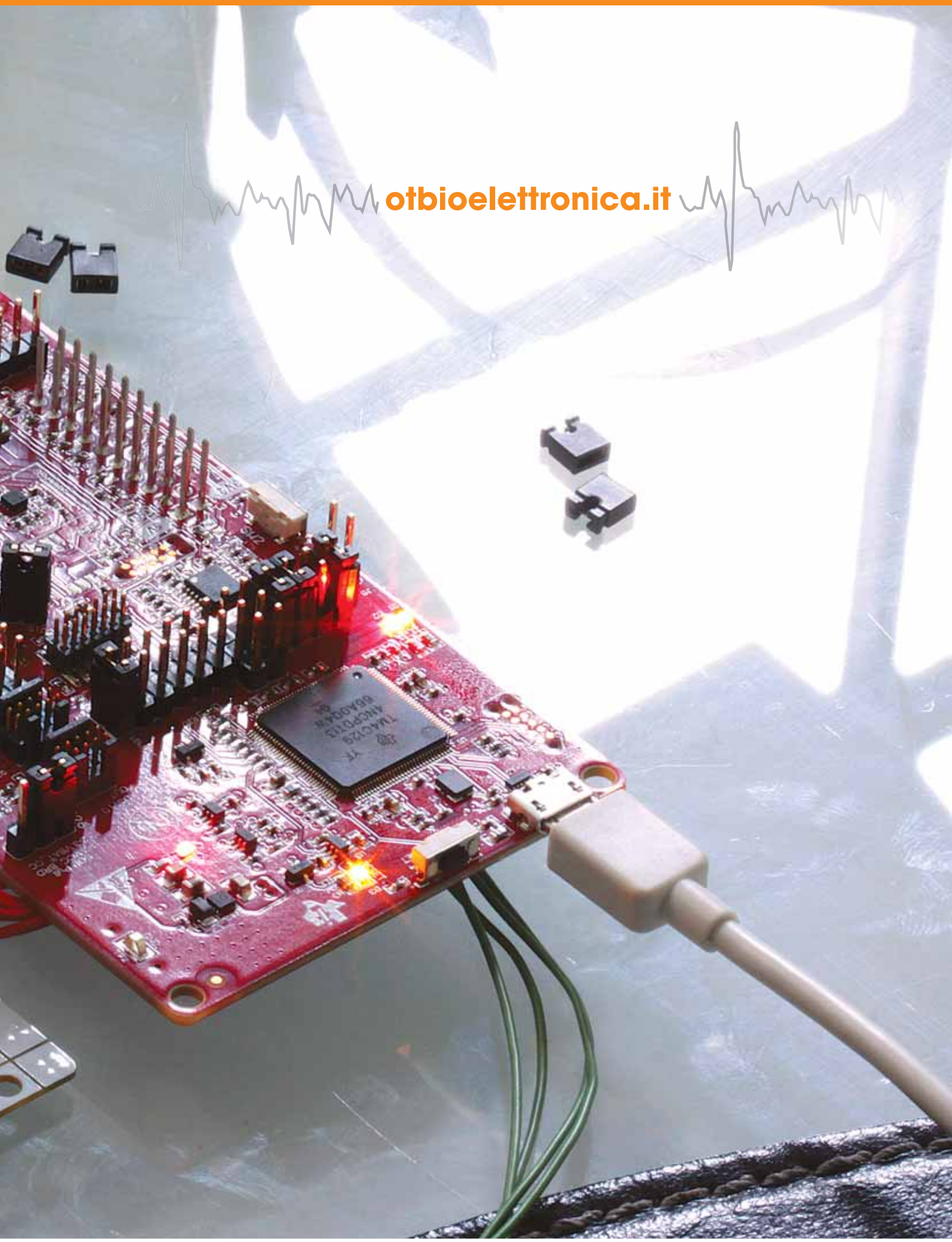
otbioelettronica.it

design by dart-sas.it



Via San Marino, 21
10134 Torino (Italy)
mail@otbioelettronica.it
otbioelettronica.it